The Daily News Stands for the People, Circulates Among the People—the Wage Earners who Support You, Mr. Merchant.

DAILY NEWS

The Circulation of the Daily News is Increasing with Every Day of its Publication. It is Up to You, Mr. Advertiser.

VOLUME II. RICHMOND, CAL., SATURDAY, AUGUST 15, 1914. NUMBER 19

RICHMOND, DECORATE!

Mayor Garrard Issues Proclamation On Canal Opening

GATES SWING OPEN

First Ships Pass Through Big Waterway Today; Wonder-Feat of U. S. Changes Commercial Tide; Flags Flutter.

WORK OF DECADE ENDED

Locks Gape to Pour Dollars Into Richmond Coffers; Event Is of Vital Importance to New Inner Harbor Port.

Mayor E. J. Garrard last night authorized the Daily News to publish a proclamation on the opening today of the Panama canal to ships of commerce of the world, an event that means to Richmond, among the coast and bay cities, as much or more than it does to any other ports in the world.

Mayor Garrard asks the citizens to dress up their homes and business places in gala day attire of flags and buntings and to show their pride and pleasure that the tides of the sea have swung Richmondward, tides "made in the U. S.," and tides which will carry dollars to this port.

Mayor Garrard's proclamation follows:

Richmond, Cal., Aug. 14, 1914.

To the People of Richmond:

The Panama canal will open to the commerce of the world tomorrow, August 15, an event of tremendous importance and of inestimable advantage to Richmond and every city of the Pacific Coast.

The opening of the Panama canal should be the signal for patriotic demonstration and jollification on the part of every citizen of Richmond. It is an event we have waited years for and we should honor it.

Tomorrow our hopes will be realized, our patient waiting rewarded. Our national government will have completed an engineering feat unparalleled in this age, a new wonder.

It is, after all, our Panama Canal, so I, therefore, proclaim Saturday, August 15, as a day on which Richmond citizens should raise the Stars and Stripes and decorate their homes and places of business in honor of the opening of the Panama canal.

E. J. GARRARD, Mayor.

(Continued From Page One.)

WILL GO TO CALIENTE.

Miss Georgia Johnson will leave today for Caliente Springs for a short vacation of a week or ten days.

IS VISITING FRIENDS.

Mrs. Frances Cochen of Bakersfield is visiting Mrs. C. Hunt of Richmond. She plans to remain in Richmond for a week.

DR. SKINNER BETTER.

Pastor S. K. Skinner, who underwent an operation at the Craven hospital recently, is reported as doing better.

Class and Mass Factors In European Struggle Rulers and Peasants of War Drama

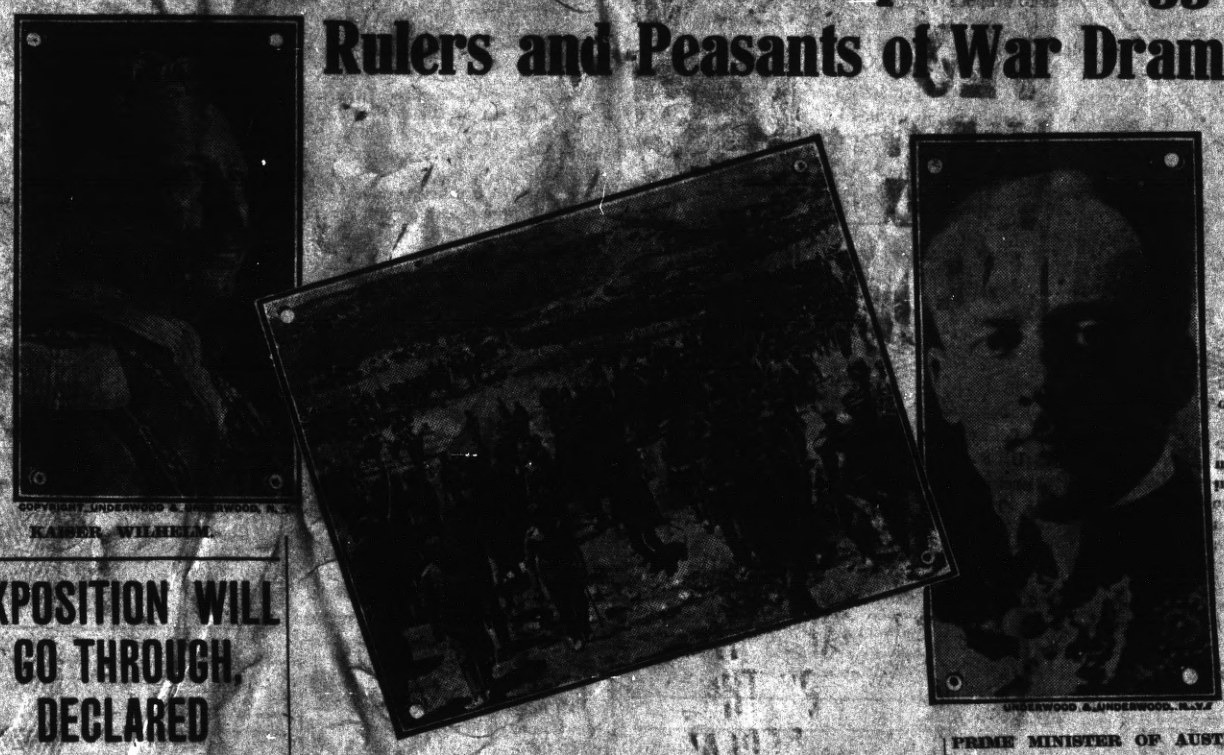

COPYRIGHT, UNDERWOOD & UNDERWOOD, N. Y.

KAISER WILHELM.

SERVIAN INFANTRYMEN IN HILLS NEAR NISH.

Servian infantrymen, whose effective work in guarding the passes leading into Nish, the new Servian capital, has astounded the world. The infantrymen are guarding a number of prisoners captured in the assault on the passes.

PRIME MINISTER OF AUSTRIA.

A new photograph of Count Berchtold, the Prime Minister of Austria, in the uniform of a Hungarian nobleman. Next to the aged Emperor Francis Joseph himself, the Prime Minister is probably the most important figure in the Austrian-Servian affair.

EXPOSITION WILL GO THROUGH, DECLARED

War Will Make No Change in Plans for Big Show at Frisco in 1915.

FRANCE WILL EXHIBIT

Attendance Will Not Be Hurt, Says President Moore, and No Postponement.

Washington, Aug. 14.—"Notify all foreign governments that there will be no postponement of the San Francisco Exposition," was the substance of a telegram which C. C. Moore of San Francisco, president of the exposition, has sent to the state department.

The statement was in response to inquiries from Uruguay and Chile.

(Continued on Page Five.)

FOREIGN MAIL TO DECREASE SOON

The local postoffice has received orders to accept no money for transmission to Egypt, Sudam, Belgium or Austria. To all other countries the United States government will send money.

Orders have been received, ordering the postmaster to refuse large sums from banks or individuals, but with that exception, the money order business remains unchanged by the war.

Although no noticeable depreciation in the bulk of foreign mail handled by this office has been noticed yet, Postmaster Jenkins stated yesterday that during the coming week the effect of the war would probably make itself felt in this way. The time for mail to arrive in Richmond, which was sent before the trouble took serious form, has nearly elapsed, and it is expected that from now on the foreign mail will come in very slowly, and that the trouble in Europe will put a stop to much of the foreign mail service.

VISITING IN RICHMOND.

J. O. Lovelace and wife of Fresno are visiting at the home of Mr. and Mrs. Petroe of Richmond.

BRIEF WAR BULLETINS

FRONT 205 MILES LONG.

Paris, Aug. 14.—Adolphe Messimy, French minister of war, today said: "Our armies cover a front of more than 205 miles, from the North Sea to Switzerland."

Brussels, via London, Aug. 15, 5:45 p. m.—The Germans today suspended the bombardment of the Liege forts on the right bank of the river and concentrated all their efforts on those to the west of the town. The forts attacked were Pontoise, Liers, Lantin, Loncin, Hollogne and Flemalle, an especially severe attack being made on Pontoise.

The German advance became more pronounced and general today. Their infantry is advancing toward Tongres and St. Trond and another attack is expected in the direction of Diest and Aerschot, to the northeast of Brussels, by several army corps.

BELGIANS WELL ENTRENCHED.

The German troops are marching on a front stretching from St. Trond to Hasselt. Their cavalry occupies a position to the right of Hasselt.

Brussels, via Paris, Aug. 14.—The British government is chartering a steamer to transport German prisoners to England.

KOZY KOVE AGAIN ON FAIR LIST OF UNIONS

Kozy Kove has been placed on the fair list and is now using union music for the dances at the park.

A big dance will be held at the park Sunday and special music for the occasion will be employed by Manager Agar.

Many parties are bringing their luncheon and picnic parties are becoming popular, as the trees near the beach afford a pleasant shade.

MISS FURLONG LEAVES.

Miss Margaret Furlong of Oakland will leave for Caliente today.

WATER FAILS AND FIRE DOES $5,000 DAMAGE TO RESIDENCE AND STORE

Battling against the flames, which were rapidly consuming the $4000 residence of L. M. Norlem, a painter of the Bay View district, and his adjoining paint shop, on Highland avenue and Second street, with a low water pressure, and after figuring in a near wreck of fire truck No. 2, the Richmond fire department fought until dusk in an effort to save the property.

The alarm, which was turned in shortly after 5:30, was sounded by Mrs. Norlem, who saw her kitchen floor ablaze.

Responding to the alarm, the fire truck was well on the way to the scene of the blaze when the front axle was sprung, while crossing over a piece of bad road.

With two clamps broken, and with the heavy machine badly damaged, the trip was made with as much speed as could be used with safety.

Mrs. Norlem entered the kitchen to find the floor ablaze near the kitchen stove. Rushing upstairs, she seized a blanket, which she wet and attempted to use in putting out the fire.

The fire had gained considerable headway and she rushed out to summon aid.

When the fire company reached the fire, the water pressure was found to be insufficient, and with a garden hose in a faucet in a neighbor's yard, and with chemicals, the blaze was fought for over an hour without avail.

The fire truck will be laid up for several days. The firemen worked on it late last night, and the axle was removed for sending to San Francisco for repairs. In the meantime, an auto truck equipped with hand chemical tanks and several hundred feet of hose is to be kept in readiness in case of an alarm.

LEAVES FOR NEW YORK.

Miss Alice Linedahl, who has been visiting at her mother's home in Richmond for two months, left last night for New York.

MRS. FORD ENTERTAINS. PARTY OF RICHMONDERS

Mrs. J. O. Ford, 11 Montana avenue, entertained yesterday afternoon at a very delightful afternoon tea.

The time was spent in conversation and sewing, and dainty refreshments were served by the hostess.

BACK FROM VACATION.

Miss Jay Smith, a stenographer in the office of the city sanitary inspector, and Mrs. Dell Dowgine, returned from an outing spent in the regions of the Feather river canyon.

MAIDS CATCH SHARK

Man-Eating Fish, Weighing 150 Pounds and 7 Feet Long, Is Brought to Gaff By Two Richmond Lassies.

AQUATIC MONSTER RESISTS

Girls' Cries for Assistance Bring Men Working Near to Scene and Hand-to-Tooth Battle Takes Place Before Landing Him.

The first man-eating shark to be caught in the bay region, which although but a young one, weighed more than 150 pounds, and measured seven feet in length, was brought to gaff by two young ladies who were fishing off the Ellis Landing wharf yesterday afternoon.

The monster was landed after much effort by men who were working near the young ladies, and was taken, still alive, through the streets

(Continued on Page Eight.)

KREIG GETS BAD FALL FROM MOTOR

City Plumbing Inspector Thrown From Machine and Is Shaken and Bruised.

City Sanitary Inspector Fred Kreig narrowly escaped serious injury yesterday afternoon when in turning from Macdonald avenue into Fifth street the motorcycle on which he was riding skidded, jumped the curb and crashed into the marble front of the entrance to the Imperial bar. When the machine came to a stop it was resting directly in front of the swinging doors, and the motor was running at a high speed, as the motorcycle lay on its side.

Joe Munday, who was standing near by at the time, rushed to Kreig's aid and assisted him to arise and shut off the engine.

WHIST PARTY FOR FORESTERS ON AUGUST 28

The Silver Spray Circle of the Ancient Order of Foresters will hold a prize whist party August 28.

Preparations are already under way for the event, and a committee is arranging the details for the evening.

The committee was appointed last night and is composed of Mrs. Walter Schram (chairman), Mrs. Mary Neu, Mrs. Amanda Knott and Mrs. Julia Fray.

Artistic prizes will be purchased. Refreshments will be served following the card games.

RICHMOND DAILY NEWS

J. F. RICHARDSON.....Editor and Manager
D. C. MORRILL.....Advertising Manager

Published every morning (except Monday) by the Richmond Daily News (Inc.), 250 Sixth Street. Phone Richmond 52.

Entered at the Postoffice at Richmond, California, as second-class matter.

SUBSCRIPTION RATES
(By Carrier)

Per month ..... .40
Six months (in advance) $2.00
One year (in advance) $4.00

THE WAR'S DURATION.

There are those who profess to believe that the present terrible conflict raging in Europe will be a war of long duration, and it is for these particularly that we desire to express our views on the situation.

The writer of this editorial does not profess to know any more of the "inside" of the war than any other citizen equally far removed from the scene of action, but reason and logic apply always without regard to time or distance.

The forces engaged in the present war number about twenty million men and practically the entire machine war strength of the nations engaged.

Did anybody ever stop to realize what a task it is to provide food for twenty millions of men, with those men doing the most arduous labor the world knows?

Did anybody ever stop to realize that most of the producers of the nations at war are carrying muskets instead of mattocks?

How can these men live, and it has been true ever since armies have been in existence, that they travel on their stomachs and must have provisions if they would do battle.

The situation in Europe today is that the most massive armies ever handled in any age in this world are at present engaged in warfare, with the result that new problems, never presented before, must be solved.

It is the consensus of opinion among the generals and military experts of the countries not engaged that the military of Europe is top-heavy. It is like an automobile which has been too heavily loaded to use its own power. It is like a flying machine which has been made so massive it will not rise from the ground.

In other words, the great masses of men not engaged in warfare will defeat themselves in a very short time because they will have nothing to eat.

If Germany were entering a country, for instance, where all the peasants were at work producing the necessities of life, a peaceful, friendly country, then the German army could find the necessary provisions upon which to travel and conduct a campaign. But with the other nations not producing, with all their men fighting, provisions are not forthcoming and each army eats its own store, leaving nothing for the enemy. So what will it profit the victor if he take the enemy, but have nothing to eat?

Not only is the question of provisions a vital one with the warring nations, but with the number of men engaged, all Europe can be laid waste in thirty days and there will be nothing left to fight for but blood. Factories will be razed, cities will be made to fall, fields will be laid waste, everything will be paralyzed. The amount of damage which can be done in thirty days by twenty millions of men, working with the most modern engines of destruction the world has ever known, is incredible.

As a matter of fact, like a fierce fire burning in dry straw, the very intensity of the battle flame now consuming Europe must cause it to burn itself out quickly.

And when it does it will be time for the enlightened United States to step in, propose an army and a navy supported by every nation, and held in readiness to enforce PEACE.

Then will be time for us to propose that all nations disarm and submit their differences to an international congress of arbitration.

Then will be time for us to propose that the millions and hundreds of millions which have heretofore been expended in building warships which cannot survive contact with more than a single mine be expended in educating children, in bettering the condition of the masses, in building schools and churches and homes for the people.

Then will be the time for us to propose that the vast sums of money, treasures of a Solomon's mines, be turned from support of hopeheavy, unwieldy armies and devoted to the betterment of humanity.

At the time this war is ended the United States will be in position to control the commerce of the world and the foreign nations must have peace for a long period if they would hope to in time compete.

Japan wants to join the United States in promoting world peace. This nation with Japan can whip the entire civilized world after the nations now at war are exhausted by their battling. We will be in position to put the dove of peace on a high perch and keep it there by force of our power.

And we ought to do it. When the present conflict is ended it will be the psychological moment for the United States to INSIST on peace forever, to INSIST that the masses of Europe who do not want war and who today do not know what they are fighting for have a voice in the government of their nations, that mad monarchs may not plunge them into war.

When the war is ended it will be time for the United States of America to provide forever for the unborn generations to come by declaring for world disarmament and world peace, and to propose a world police army and navy to preserve that peace.

The Kaiser says he has been for peace and in order to have peace he prepared for war. That has been the history of every nation since the world began and it has not worked well.

Now let us arm for peace and fight for peace, but let all nations after this conflict is ended join hands, disarm, and say to the nation which would rupture the peace of the world, "We will dismember you and crush your national entity and dethrone your rulers unless you preserve peace in your domains and indulge the humane instinct of humanity to man to the farthest limit."

Under such an arrangement nothing but peace could result and it would be worth a dozen Hagues and forty Carnegies and a hundred peace funds.

The police of San Francisco are to MAINTAIN PEACE and to restrain offenders against that peace. It would be just as easy to have an international police army and navy to fulfill the same function.

And when we do that, if we can bring it about, the millions and millions and millions that have been wasted for powder to produce destruction of other things which have cost millions and millions and millions will be turned into channels where they do humanity some good and make for the progress of the human race.

And the peasants and serfs of the Old World will have been freed of the burdensome taxes of the years gone by and will have a chance to get an education, to attain a competency for their old age, and to become better men and women, finer citizens. Let all the United States get ready to be the big brother of the world when the war is over.

THE CANDIDATES.

The time is rapidly approaching for the candidates to answer pertinent questions and put themselves on record, and this will be the merriest time of the campaign.

Soon each candidate will be out with handbills telling the public what he believes and what he stands for, and the polls will give the result of his declarations.

So each candidate had better get on his thinking cap and prepare to tell the public just what he is thinking.

And it is going to be a merry confession, too, by the way, because these boys who are seeking political honors know that what they say as ante-election statements will be remembered and they will have to live up to them.

Now let the statements come, candidates, and " 'ware your words."

SUBSCRIBERS SHOULD NOTIFY OFFICE DIRECT

All subscribers to the Richmond Daily News are urgently requested to notify this office by telephone or in person immediately upon missing their paper or failure of its delivery.

Do not complain to the carrier boys, but call directly to the Daily News office, phone Richmond 52, and make your complaint for non-delivery, that it may receive prompt attention.

141 S. 14th St. Phone 314
H. L. Penry
Brick Contractor and Builder
Estimates Furnished
Richmond, Cal.

OGBORN FIGURING ON SCHOOL JOB, LEAVES FOR MONTARA TODAY

Architect J. B. Ogborn will leave today for Montara, San Mateo county, where he will make arrangements with the members of the board of education for the designing of the new school building to be erected there to take the place of the building destroyed by fire last May.

The building will cost about $25,000 and will be of mission architecture.

TWO YOUNG BANKERS RETURN FROM TRIP

Ivan Conn and Willard Poage, banking assistants at the First National and Mechanics' banks, respectively, returned yesterday noon on the steamer President from a two weeks' vacation in Los Angeles and vicinity. They report a most enjoyable time in the southland and stated that a large number of local people were on the trip.

MARINE CLERK OF STANDARD OIL IS BACK FROM TRIP

Percy Kitchen, clerk of the marine department of the Standard Oil refinery, returned yesterday accompanied by his wife, from an extended sojourn in and about Los Angeles. They returned o nthe steamer President and stated that they met several local people while en route.

RETURNS FROM VACATION.

Dave Erickson, 2401 Soito avenue, accompanied by his wife and two children, returned yesterday afternoon from a two weeks' vacation at Santa Cruz. Erickson is a well known Standard Oil employe.

MISS SCHACK BROKE ARM; DOING NICELY

Mildred Schack, who broke her arm by a fall from a swing at Grand Canyon Park last Sunday, is reported doing nicely, and it is expected that the break will mend without complications.

IMPORTANT---ATTENTION

All delegates of the Central Labor Council are urgently requested to be present at the next meeting, Wednesday evening, August 19, at Musicians' Hall. Important and business is coming up.

J. C. LEBER, Secretary.
8-13-19

ARRIVAL AND DEPARTURE OF LOCAL TRAINS

SOUTHERN PACIFIC COMPANY

EASTBOUND—FROM SAN FRANCISCO AND RICHMOND

Leave San Fran.	Train	—STATIONS TO—	Leave Richmond.
12:20 a.m.	86	Martinez, Tracy, Modesto, Merced, Fresno	1:13 a.m.
6:20 a.m.	36	Martinez, Tracy, Fresno, Los Banos	7:08 a.m.
7:00 a.m.	28	Benicia, Davis, Sacramento, Dunsmuir	7:48 a.m.
7:20 a.m.	32	Benicia, Davis, Sacramento	8:08 a.m.
8:00 a.m.	42	Calistoga, Santa Rosa, San Ramon	8:45 a.m.
8:40 a.m.	34	Martinez, Tracy, Fresno, Bakersfield	9:30 a.m.
9:00 a.m.	24	Benicia, Davis, Sacramento, Tonopah	9:53 a.m.
10:40 a.m.	6	Martinez, Tracy, Fresno, Bakersf'd, Los Ang.	11:30 a.m.
12:00 m.	30	Benicia, Davis, Sacramento, Marysville	12:52 p.m.
1:00 p.m.	44	Benicia, Davis, Portland, Ore. (flag)	1:51 p.m.
3:00 p.m.	18	Benicia, Davis, Sacramento, Oroville	3:48 p.m.
3:20 p.m.	52	Martinez, Tracy, Fresno	4:08 p.m.
4:00 p.m.	44	Calistoga, Santa Rosa, Livermore	4:50 p.m.
4:40 p.m.	102	Sunset Limited, Fresno, Los Ang. and East.	6:24 p.m.
5:00 p.m.	48	Benicia, Davis, Sacramento	5:51 p.m.
7:00 p.m.	6	Atlantic Express, Sacramento and East (flag)	7:54 p.m.
8:20 p.m.	16	Oregon Express, Sacramento and East (flag)	9:13 p.m.

Additional Trains.

6:00 p.m.	150	Sun. only. Calistoga, Santa Rosa, San Ramon	6:53 p.m.
4:00 p.m.	2	Daily. Stops for Passen. for Chey'ne & East.	4:45 p.m.
10:20 a.m.	20	Daily. Stops for Passengers east of Ogden	11:11 a.m.
2:00 p.m.	10	Daily. Stops for Passengers east of Ogden	2:50 p.m.

WESTBOUND—TO RICHMOND AND SAN FRANCISCO

Leave Richmond.	Train.	—STATIONS FROM—	Arrive San Francisco.
6:27 a.m.	13	San Francisco Express, Portland (flag)	7:30 a.m.
6:57 a.m.	37	Fresno, Martinez	7:50 a.m.
7:08 a.m.	23	Tonopah, Sacramento, Benicia	8:10 a.m.
8:13 a.m.	41	Livermore and Vallejo	9:10 a.m.
9:16 a.m.	31	Calistoga and Santa Rosa	10:10 a.m.
10:08 a.m.	17	Sacramento, Davis, Benicia	11:10 a.m.
11:53 a.m.	49	Fresno, Martinez	12:50 p.m.
3:32 p.m.	29	Marysville, Sacramento, Davis, Benicia	4:30 p.m.
3:37 p.m.	33	Bakersfield, Fresno, Martinez	4:30 p.m.
5:27 p.m.	43	Santa Rosa, Calistoga, San Ramon	6:30 p.m.
5:47 p.m.	21	Sacramento, Davis, Benicia	6:50 p.m.
6:35 p.m.	27	Dunsmuir, Sacramento, Davis, Benicia	7:30 p.m.
6:54 p.m.	7	Los Angeles, Bakersfield, Fresno, Martinez	7:50 p.m.
9:50 p.m.	209	Colfax, Sacramento, Davis, Benicia	*10:40 p.m.
10:19 p.m.	85	Fresno, Tracy, Martinez	*11:20 p.m.

*Train 209 Arrives San Francisco 10:50 p. m. on Saturday and Sunday.
*Train 85 Arrives San Francisco 11:10 p. m. on Saturday and Sunday.

Additional Stops.

9:03 a.m.	1	To discharge passengers from Cheyenne and points East thereof.
8:38 a.m.	19	To discharge passengers from points East of Ogden.
12:08 p.m.	15	To discharge passengers from Portland and beyond.
10:41 a.m.	47	To discharge passengers from North of Davis and East of Sacramento.
7:47 p.m.	5	To discharge passengers from points East of Ogden.

Effective May 27th, 1914. Subject to change without notice.
M. A. BINER, Agent.

13th and Washington Streets — Abrahamson's THE HOME OF FASHION INC. — 13th and Washington Streets
Oakland

First-in-Style
Fall Millinery
3.95

Chic Styles in Trimmed Hats for Women Who Dress Well.

Friday twenty-five new Fall Hats just sent us by our buyer who is now in New York selecting the newest for our patrons. We consider this an exceptional buy and as the quantity is limited, we advise early selection Friday. $3.95

Satin and Velvet Shapes

Newest to be had, thirty-five styles to select from, values that should bring $2.50. As a leader in our "Style First" Millinery Salon we offer this exceptional lot at

Black and White and White with Black $1.25

Latest Novelty Stick-ups..... 39c

A clever little hat trimming, black and white, which is all the rage. Priced for Friday 39c

THE BANK BAR
Good Liquors, Good Service, Good Fellowship. A full line of high grade WINES, LIQUORS, CIGARS AND SOFT DRINKS. Headquarters for the Common People. The place where Overalls and Frock Coats meet in Comradeship.. Drop in once—You'll keep on coming.
712 MACDONALD AVE. MIKE LUCEY, Prop.

PROFESSIONAL CARDS

ATTORNEYS

Phone Richmond 631
H. J. WILDGRUBE
Attorney-at-Law
301-302 Pillow Bldg., Cor. 7th and Macdonald Ave.
Richmond, Cal.

Phone 434 Notary Public
C. A. CLARK
Attorney-at-Law
Corner Richmond and Washington Avenues, Richmond, Cal.

Phones: Office 635. Res. 771. Notary Public
J. M. OPSAHL
Attorney-at-Law
Office 1524 Macdonald ave., near Sdbway.
RICHMOND, CAL.

ARCHITECT

Phone Richmond 691
J. B. OGBORN
Architectural Designing and Supervision
822 Macdonald Avenue, Richmond

CONTRACTORS.

Telephone 754
S. C. ROGERS
Contractor Terrazo
All Kinds Concrete Work and Cement Finishings; Sewering And Water Systems.
401 Chanslor Ave. Richmond, Cal.

Phone 1035
C. H. BROWN
Contracting Plasterer
Satisfactory Work Guaranteed on Every Job.
Estimates Promptly Made.
328 Seventh St., Richmond, Cal.

Phone 1042
J. N. LONG
Plastering Contractor
Estimates Furnished
Residence 327 Twenty-First St.
Richmond, Cal.

O. J. DAHL
Richmond's Pioneer Contractor and Builder
Plans and Estimates Furnished.
126 Ohio St. Richmond, Cal.

Gas given. Phone 719-R1
DR. F. E. KELLEY
Dentist.
Hours 9-12 and 1-5; Evgs., 7-8.
LaSelle Bldg., Rooms 202-204, Richmond, Cal.

DESIGNERS

Plans Blue Printing
J. C. CAMPBELL
Home Designer
317 Macdonald Ave., Richmond

EXPRESSING AND MOVING

EXPRESSING AND FURNITURE MOVING, FEED AND FUEL.
RICHMOND SUPPLY CO.
A. S. Whiteside. Robt. Dornan.
189 RICHMOND AVE.
Office Phone 31. Res. Phone 624W

C. J. LAMBRECHT
Dealer in
FEED AND FUEL
Office Phone 678J.
Yard Phone 204W

MUSIC.

VIOLIN STUDIO
MARTHA A. WOODS
Macdonald Ave. and Fifteenth St.
Phone 872 Richmond, Cal.

UNDERTAKERS.

J. G. CLARK & CO.
Funeral Director and Embalmer
Calls answered day and night. Elegantly fitted Chapel; auto service; lady assistant for women and children.
Telephone, day or night, 598
105 Fourth Street.

E. B. SMALLWOOD
Undertaker—Embalmer
Deputy Coroner
427 Macdonald Avenue—
119 Richmond Avenue.
Phone 113

BERT CURRY
Undertaker Embalmer
Parlors 142 Washington Avenue.
Day and Night Phone 429
Service Day or Night.

T. F. STOUT
Architectural Draughting
JOBBING and CABINET WORK A SPECIALTY
Repairing of All Kinds
Shop 225 Richmond Avenue
POINT RICHMOND, CAL.

SUBSCRIBE FOR THE DAILY NEWS

Joe Munday

Candidate For

Constable

of Fifteenth Township

Primaries Aug. 25, 14

A. J. SOTO

Candidate For

Dist. Attorney

Now Asst. District Attorney

.... For ....

Justice of the Peace

Joseph D. Baldwin

Fifteeth Township

Comprising City of Richmond.

A. M. DUFF

FOR

Justice of the Peace

RICHMOND DISTRICT

(Fifteenth Township)

I desire to announce my candidacy, subject to the Primary Aug. 25, 1914, and General Election November 3, 1914.

W. S. FARLEY

Candidate For

Surveyor

Contra Costa County

Primary election Tuesday August 25, 1914

Anthony Pavolini

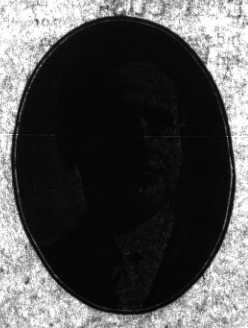

Candidate for Nomination for

Tax Collector

CONTRA COSTA COUNTY.

Deputy County Recorder Seven Years, Assistant Cashier First National Bank of Martinez 7 Years.

ANNOUNCEMENT

I hereby announce myself to the people of Richmond as a candidate for re-election to the office of JUSTICE OF THE PEACE, which I now hold, and promise that if elected I will serve them as conscientiously in the future as I have in the past.

JOHN ROTH

Public Stenographer

CAMPAIGN LETTERS MULTIGRAPHED.

MYRTLE SCHERRUBLE

707 Macdonald Ave.

Phones: Office, 837; Res. 298 J.

Don't forget the News job department when in need of stationery.

Clare D. Horner

... For ...

Assemblyman

Contra Costa County

Thos. D. Johnston

OF RICHMOND

FOR

DISTRICT ATTORNEY

OF CONTRA COSTA COUNTY

Jasper H. Wells

(Incumbent)

CANDIDATE FOR

County Clerk

CONTRA COSTA COUNTY

Primary Election Aug. 25, 1914.

A. B. McKenzie

(Incumbent District Attorney)

Candidate For

Superior Judge

CONTRA COSTA COUNTY

VOTE FOR

M. W. Joost

(Incumbent.)

FOR

Tax Collector

E. E. GROW

CANDIDATE FOR

County Surveyor

318 Fourteenth St

Richmond, Cal.

Primary Election Aug. 25th

Frederick S. Stratton

Candidate for Nomination and Election to the Office of

Justice of the First District

COURT OF APPEALS SHORT TERM

FOR

Assessor

VOTE FOR

Geo. O. Meese

(Incumbent.)

Primary Election Aug. 25, 1914.

General Election Nov. 3, 1914.

Leo F. Tormey

Candidate for

SUPERIOR JUDGE

Primary Election Aug. 25, 1914.

General Election Nov. 3, 1914.

In accordance with the request of my friends, I hereby announce my candidacy for the office of Constable of the Tenth Township, Contra Costa county, Cal.

Yours respectfully,

M. G. AGUIAR.

Primary Election Aug. 25, 1914.

Ralph R. Arnold

CANDIDATE FOR

County Surveyor

CONTRA COSTA COUNTY, CAL.

Primary Election Tuesday, Aug. 25, 1914.

R. H. LATIMER

(Incumbent.)

CANDIDATE FOR

JUDGE OF SUPERIOR COURT

CONTRA COSTA CO.

Primary Election Aug. 25, 1914.

Vote For

J. P. Arnold

For

Sheriff

Contra Costa County

CHIEF DEPUTY DISTICT ATTORNEY

A. S. ORMSBY

FOR

District Attorney

From Walnut Creek The Little Green Spot

John Mitchell

(Incumbent)

Candidate Second District

State Board of Equalization

For twelve years member County Board of Equalization; eight years its chairman.

For the past four years member State Board of Equalization; two years its chairman.

Endorsed by the business men of the state, north and south.

Technical knowledge alone is dangerous unless it is backed by experience.

Known as the father of good roads in California.

..... For .....

Supervisor

First District

Warren H. McBryde

(INCUMBENT)

Vote For

R. R. Veale

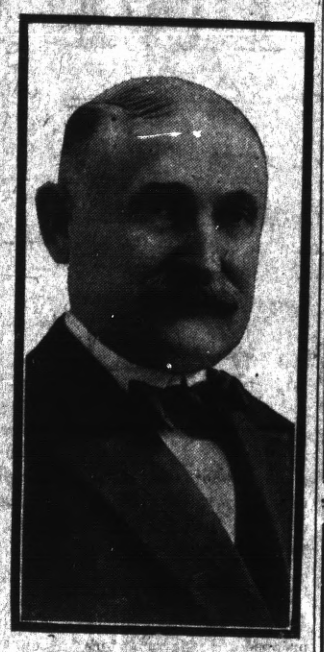

(INCUMBENT)

For

Sheriff

Primary Election Aug. 25, 1914.

Dr. C. L. Abbott

(Incumbent)

.... For ....

Coroner

M. H. Hurley

(Incumbent)

Candidate for Re-election

County Recorder

Primary Election August 25, 1914

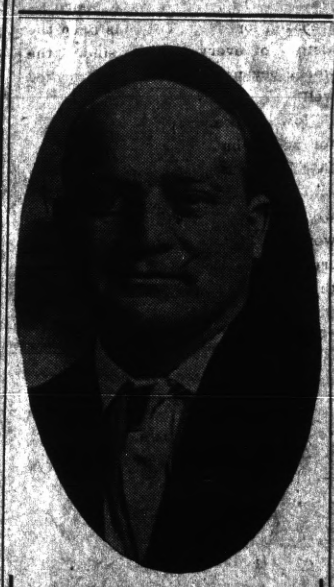

To the Voters

OF CONTRA COSTA COUNTY

ZEB KNOTT

Announces himself as a candidate for

Supervisor

Of District No. 1.

Primary election August 25, 1914. General election November 3, 1914.

Under the present law all county officials are elected by non-partisan vote.

ZEB KNOTT.

For Coroner

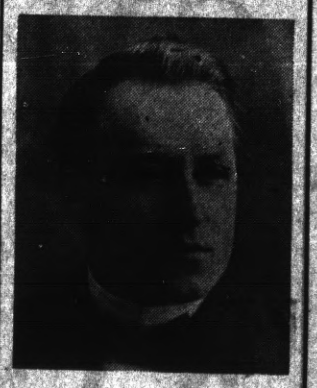

Vote For

James G. Clark

Vote For

J. H. Gregory

For Constable

D. J. HALL

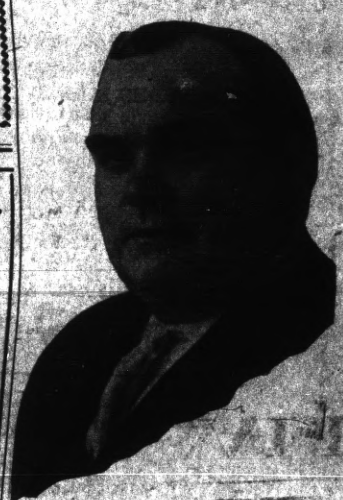

Candidate For

Judge of Superior Court

Of Contra Costa County

Subject to Primary Election Aug. 25, 1914

C. A. Clark

CANDIDATE FOR JUDGE OF SUPERIOR COURT OF CONTRA COSTA COUNTY.

Primary Election Aug. 25, 1914.

SWIM AT KOZY BY THE SEA KOVE

SPECIAL ACCOMMODATIONS FOR LADIES
Picnic Parties Welcome to Use Grounds and Pavilion Week Days FREE OF CHARGE

DANCE Sunday Afternoon and Evening. . . .

UNION MUSIC

605 Macdonald (2 Stores) 156 Wash. Ave.

The Leading Shoe House of This City

Stanford E. Philpott

Come Now Before it is Too Late

You cannot afford to overlook this chance.

HOUSE REDUCED, without exception.

AT AND BELOW COST! EVERY SHOE IN THE

tional opportunity of securing first class footwear

who have not yet availed themselves of the excep-

Are You one of the Few?

SHOE SALE

Record Breaking

.... at our ....

Upside Down

We are turning things

Business Troubles

When you are confronted with business troubles and the bills are coming in fast and everything seems to have gone wrong, a substantial

BANK ACCOUNT

will dissipate the clouds as the sun does the morning mists.

It is to the advantage of every man, whether actively engaged in business or not, to have a checking account.

We are soliciting new accounts and will be pleased to have you open one with us.

Bank of Richmond

Established 1902

TRANSFER OF REAL ESTATE

The following transactions of interest to Richmonders were recorded in the office of the county clerk at Martinez August 12, 1914:

Deeds.

East Richmond Heights Land Co. to Henry Brugmann, lots 14 and 15, block 72, East Richmond Heights; $10.

John R. Nystrom Co. to Miss Mary Stark, lot 32, block 13, Nystrom's Addn. to Pt. Richmon; $10.

Wm. H. Croswell to Lillian Croswell, lot 31, block 20, townsite of Santa Fe; $10.

East Richmond Land Co. to Edmund B. Nicholson, lot 19, block 13, Tewksbury Heights; $10.

Ira W. Ross and Josephine V. Ross to John P. Atwood, lot 6, block 5, Amended Map Alta Punta tract; $10.

Jessie L. Ross to John P. Atwood, lot 7, block 5, Amd. map Alta Punta tract; $10.

WH. Spaulding to John A. W. Carlson and Marie V. Carlson, lot 52 and 53, block 22, Spaulding Richmond-Pullman townsite; $10.

M. M. Boardman to John G. Buchert, lot 26, block 5, Herman's Addition to Pt. Richmond; $10.

J. H .T. Watkinson to Charles A. Smith, lots 3 and 4, block 9, Pullman townsite; $10.

New Richmond Land Co. to Mary J. Robinson, lots 32 and 33, block 17, Walls Addn.; $10.

Myer Veen and Mollie Veen to W. G. McDiarmid, lot 37, block 167, Walls Addn.; $10.

New Richmond Land Co., Inc., to Myer Veen, lot 37, block 167, Walls Addn.; $10.

Mortgages.

Clarence W. Medler and Jennie E. Meddler to George A. Morey, lots 26, 27 and 28, block 25, townsite Santa Fe; $2000.

J. J. Davis and Anna Davis to Martha W. O'Neill, lots 17, 18, 27, 28, block 57, lots 27, 28, block 62, Amd. map city of Richmond; price $3500; time 2 years; rate 8 per cent; $3500.

Jersey Celery Co. to Cal. Vegetable Union; chattel mortgage; crops on about 700 acres of Jersey Island.

Releases.

R. B. Ayers to Richmond Annex Land Co., lots 47 and 48, block 24; also lots 31 and 32, block 76, Richmond Annex; partial release.

Meyer Tract Co. to I. A. Miller, lots 47 and 48, block 24, lots 31 and 32, block 76, Richmond Annex; partial release.

Miscellaneous.

J. J. Collins to M. R. Roberts, 2-story frame bldg. on lot 38, block 79, city of Richmond; builders' contract; $2295.

Jersey Celery Co. to Cal. Vegetable Union, crops on about 700 acres of Jersey Island; crop mortgage; $3000.

F. L. Darrow, Geo. G. Winchester, doing business under name of Darrow-Winchester Co., to S. P. Kazie, lot 5, block 60, Amd. map city of Richmond; notice of levy; $650.

Subscribe for the News.

ISH KA BIBBLE

Rush along to "that man Allen" with your plumbing cares.

F. P. ALLEN

The Painless Plumber.

252 Fifteenth Street.

A Horse Is Worthless

Unless he is correctly shod. To shoe a horse correctly, a shoer must have experience and knowledge. I have studied shoeing for 16 years, having graduated from the shoeing school in Altona, Germany in August, 1902 and I ought to know something about it and I do. But I don't know it all, in fact I never expect to. You see there is so much to shoeing horses correctly that a man doesn't live long enough to learn it all. That's why you cannot afford to have an inexperienced man to work on your horses.

S.E. Campbell & H.A. Jepsen

260 Eighth st. Phone 145

Practical Horseshoer

NOTICE.

128 Fourth st., Richmond, Cal.

To Whom It May Concern: My wife, Mrs. Geo. H. Dees, having left my bed and board without any good cause on my part and against my will, therefore I will not be responsible for any debts she may contract from and after this date, August 14, 1914. (Signed), GEO. H. DEES, 8-15-tf—Adv 128 Fourth street.

Typewriters rented $3 a month. Polytechnic Business College. 8-1-1m—Adv.

TO THE VOTERS

OF THE TENTH TOWNSHIP, CONTRA COSTA COUNTY.

I hereby announce my candidacy to succeed myself for the office of Constable, and if elected will in the future serve the people with the same faithfulness as I have in the past.

Election November 3, 1914.

J. E. MOITOZA (Incumbent.)

6-9-8-25

TO THE VOTERS

FIRST SUPERVISOR DISTRICT, CONTRA COSTA COUNTY, CAL.

I hereby announce myself a candidate for the office of Supervisor to represent the people on the Board of Supervisors.

Primary Election Aug. 25, 1914.
General Election Nov. 3, 1914.

I will base my candidacy upon a determination to act as an official in a non-partisan manner, and pledge myself to oppose, as I have in the past, any official action or conduct which tends to the prejudice of the public welfare or interest; and not to affiliate in any way at variance with this policy.

Very respectfully,
WM. F. HUBER
Party Affiliation: Republican.

NOTICE TO VOTERS

A new and complete registration of voters is required by law during the year 1914.

Registration closes for the purpose of voting for school trustees, on March 3rd, 1914.

For the purpose of voting at municipal elections, on March 13th, 1914.

For the purpose of voting at the primary election, on July 25th, 1914.

For the purpose of voting at the General Election, on October 3rd, 1914.

You may register with the County Clerk or any of his deputies.

Dated: January 22nd, 1914.

J. H. WELLS,
County Clerk of Contra Costa County, State of California.

The following are registration deputies:

A. C. Faris, City Hall, Richmond.
I. R. Vaughn, City Treasurer's office, Richmond.
Geo. K. Drew, Point Richmond.
Fred C. Schram, 422 Macdonald avenue, Richmond.
Katherine Zimmerman, 432 C. street, Richmond.
Mary D. Neill, 154 Washington street, Richmond.
H. H. Turley, 724 South Twentieth street, Richmond.
Nannie L. Nesbit, 621 Bissell avenue, Richmond.
W. H. Johnston, Stege.
D. A. Knowles, 340 Twentieth street, Richmond.
F. J. Frost, 517 Ripley avenue, Richmond.
C. B. O'Hara, 434 Fourth St., Richmond.
Anna Belle Jarvis, 544 Twentieth St., Richmond.
N. M. Blankenship, 528 Third St., Richmond.
F. H. Eggerth, 519 Fourteenth St., Richmond.
Arthur H. Taylor, Winehaven.
C. W. Luckett, Point Richmond.
W. F. Petillon, Richmond.
Geo. E. Schram, 432 Macdonald avenue, Richmond.
Geo. E. Valencia, San Pablo.
W. F. Huber, Stege Junction.
F. J. White, Rust.
B. B. Pierce, Park Place, Richmond.
W. H. Williams, Giant.
E. C. Ebsen, Pinole.
E. M. Downer, Pinole.
J. A. Fraser, Pinole.
Zittella Buckley, Pinole.
A. M. Achenfelter, Hercules.
Mrs. Lucia Robison, Pinole.
Mrs. Marie Smith, Rodeo.
W. N. Younglove, 3219 Macdonald avenue, Richmond.
Mary A. Shoemaker, 1024 Barrett avenue, Richmond.
Alex J. Reilly, Selby.
J. E. Horvat, Selby.

DEWEY CAFE

OYSTER GROTTO
220 Macdonald Ave.

Regular Meals Short Orders
Quickest Service

Milk, Cream and Butter

The kind that brings us permanent patronage.

PT RICHMOND CREAMERY
220 Richmond Avenue
Phone 198

..... The .....

Richmond Daily News

IS Now woven into the life of Richmond. It reaches the *homes, the stores and the offices.*

The *families* of the merchants and professional men and the *families* of the workingmen read and discuss its newsy pages with great interest.

The merchant who *advertises in the Daily News* sends his message into the *homes* of the people who buy the bulk of the goods sold in Richmond and the *readers of the Daily News are patronizing those advertisers.* The wise merchants of Richmond keep their customers posted thru the columns of the *Daily News.*

The Paper

.... of the ....

Common People

Labor produces all wealth why not labor enjoy it.

LABOR NEWS

"In unity there is strength, united we stand divided we fall."

LABORERS HEAR CANDIDATES AT MEETING LAST NIGHT

The regular meeting of the local union of Laborers, held in Musicians' Hall last night, was followed by a banquet and a good social time, and speeches. The members listened to a speech by Supervisor Candidate W. F. Huber.

BRICKLAYERS MEET.

After a short meeting of routine business the local union of Bricklayers last night adjourned and listened to a talk by W. F. Huber.

Union men, have your suits steam cleaned and pressed under best conditions in workshop of Richmond Dye Works, 225 Macdonald. Phone 621. 8-2-1m

All the leading magazines at Ferguson's Drug Store, 724 Macdonald avenue.

"The Palms," a quiet place for quiet people. Near the famous Hot Springs and Natural Hot Sulphur plunge bath; cottages and tent houses furnished for light housekeeping. For rates and information address M. M. Steele, prop., Calistoga, Napa County, Cal. 8-9-1m

WIERDA ISSUES 2 PERMITS FOR HOMES

Permits were issued yesterday by Building Inspector Wierda for two houses. One was for the construction of a one-story frame building for Hoyt & Green, which will cost $1400. Knotty & Durkee will be the contractors and the building will be erected on Ninth street, between Bissell and Chanslor avenue.

The other permit was for the amount of $100, for the erection of a two-story tank house on Twenty-third street, between Bissell and Chanslor avenue. The work will be done by the owner, W. C. Waite.

WILL GO TO TEXAS.

Troy Callaway and mother and Mrs. Cunningham left last night for Mrs. Cunningham's home in Texas.

WORKMEN, ATTENTION.

Your suit sponged and pressed for 50c. Alteration or repairing at very reasonable prices. 206 Macdonald ave., near Second st. 8-1-1m

BRIGADE PUTS A BALL TEAM IN FIELD

A new ball team sprang into existence in Richmond yesterday. Under the managership of Howard Le Moine the Boys' Brigade have named a nine, who will get busy during the coming week, and prepare for battles of the diamond.

The boys, since moving to their new quarters, have planned to take a part in the city's athletics, and will probably be on the map with tennis and a bowling team in the near future. They plan to have a gymnasium fitted up as soon as money can be raised for it, and will make a plunge into indoors and outdoors athletics.

Following is the lineup chosen by the boys. They will try out during the coming week and make such changes as are found necessary:

Roy Rogers, 1b; Howard Le Moine, p; Reese Stubbfield, lf; Earl Wagle, c; Roy Rowe, 2b; Cecil Moore, 3b; Peter McMaster, rf; Jimmie McMaster, cf.

AT THE IMPERIAL.

Mrs. A. Burcaran from Parker, Ariz., is registered at the Imperial Hotel.

H. Dotta of San Francisco, A. J. Elliott of San Francisco, Mr. and Mrs. J. Holland of San Francisco, C. H. Stearns of Bakersfield and James Rutherford are registered at the Imperial Hotel.

FUTURE DOINGS

August 15—Whoop La Indoor picnic and dance at East Shore Park by Richmond Parlor No. 217, N. S. G. W. Adults 25 cents. Children free.

August 20—Moose grand whist party at Moose Hall. Public are invited. Prizes will be awarded.

Aug. 20—Ladies of the First Baptist church will give a chicken dinner in the parlors of the church.

Aug. 20—Grand benefit ball by Socialist party at Maple Hall. Tickets 50c. Ladies free.

Aug. 22—A whist party will be given by the Ladies' Auxiliary to B. of R. T. at 2 p. m. Refreshments will be served.

Aug. 22—Contra Costa Temple No. 113, Pythian Sisters, will give a big whist party, followed by dancing and refreshments, at Pythian Castle.

Aug. 22—Candidates' ball by Kandy Kids at East Shore Park.

Aug. 23—Hay ride by Fraternal Brotherhood to Wildcat Creek.

Aug. 24—Candidates' chicken dinner at the Wesley Methodist church given by the Ladies' Aid Society. Doors open from 5 to 8 p. m.

Aug. 29—Big dance of the Calwa ball team at East Shore Park.

Sept. 7—Grand rag dance by Ike and Mike at East Shore Park, commencing at 7 p. m.

Sept. 7—The Bay Counties Picnic Association of the Modern Woodmen will hold a big Labor Day picnic.

Sept. 7—Evening dance by Ike and Mike. Will commence at 7 p. m.

September 8—Meeting in Martinez of county central committees of all political parties.

Sept. 21-22—Bazaar and dinner by the Ladies' Aid of the First Methodist church, in the church parlors.

October 8—Last day to register on General Election.

August 25—Primary election.

First
Grand Whist Party
By L. O. O. M. at
Moose Hall and Club Rooms.
Thu., Aug. 20th
$75 in Prizes. Public Invited.
Score cards, including Refreshments, 50c. Playing starts at 8:30 sharp.

MENS' WEAR

ARROW COLLARS ..... 2 for 25c
WORK SHIRTS (ALL COLORS) 50c
SOX ..... 3 for 25c, 2 for 25c, 25c, 50c, 75c
UNDERWEAR, BALBRIGGAN, per Garment, 25 and 50c

MEET ME AT **THE FAIR** DEPARTMENT STORE
KELLY & OLNEY
325-327 Macdonald Ave. Phone Richmond 8811 Richmond, Cal.

Are you fully supplied with
Fruit Jars Tin Cans Jelly Glasses?
Do not wait until ready to use them.
We have a full stock of all kinds.
Pulse Bros.
Macdonald at Sixth

IMPERIAL RESTAURANT
For Ladies and Gentlemen
Excellent Cuisine and First-Class Service at Popular Prices
Short Cakes a Specialty. T. X. L. Boneless Tamales
"Special" Sunday French Dinner, with Wine, $1.00
M. Dabovich, Prop. Phone Richmond 870
MACDONALD AVE. at Fifth Street

MEATS THAT SATISFY
... WITH ...
ONE PRICE TO 'ALL
We serve you so that you will come back
THREE MEAT MARKETS
RICHMOND MARKET, Phone 23. 510 Macdonald
CENTRAL MARKET, Phone 446. 1122 Macdonald
UNION MARKET, Phone 88. Macdonald and 22nd
O. R. LUDEWIG - Proprietor

.. Social Whirl ..

CHICKEN DINNER PLANNED BY WOMEN

The women of the First Baptist church, on the west side, will hold another of their popular chicken dinners August 20.

A committee has been appointed to arrange for the affair, and it was announced yesterday that the menu would be more elaborate than ever. All of the food will be home cooked, and the church will be specially decorated for the evening.

RICHMOND THEATER HAS BIG BILL OF FEATURES FOR PATRONS TONIGHT

Richmond Theater

The bill at the Richmond theater this evening, besides giving another reel in the life of Mary Pickford, will feature "The Night Hawk," in which Francis X. Bushman assumes the leading role. It is by the Essanay company and is a two-reel feature.

John Bunny, the comedy star, will be seen in "Pigs Is Pigs."

The other pictures are an Edison, entitled "The Cracksman," and a Selig laugh-producer labeled "The Empty Sleeve."

WOODMEN GIVE DANCE LAST OF MONTH

The Woodmen's drill team met last night in Boys' Brigade hall. Third and Barrett, and laid plans for a big dance which they will hold August 31.

The affair has been styled a "Ribbon dance," and every lady will wear a ribbon, while the gentlemen will be asked to contribute for the opportunity to dance with the members of the gentler sex.

The committee which has charge of the coming event is composed of L. G. Beckerleg, L. W. Northcuth, J. M. Nemrick and M. C. Kelley. The floor committee is headed by Charles Cook, J. H. Bedbury, while J. A. Andrews is chairman of the ribbon committee.

GUSTA VASA PICNIC.

The Gusta Vasa family outing will be held August 16 at Hozy Koye instead of East Richmond. 8-16-2t

Dr. C. R. Blake makes a specialty of all eye, ear, nose and throat troubles. Glasses accurately fitted. Pillow bldg., 707 Macdonald ave. Adv.

Subscribe for THE NEWS.

Bungalows FOR SALE
Beautiful 4, 5 and 6-room bungalows for sale on terms like rent; from $20 to $25 per month. See owner, 2219 Macdonald ave. 8-13-1m

FAST ELECTRIC TRAINS
for Pittsburg, Solano City Sacramento.
Leave 40th and Shafter Ave., Oakland, daily.
7:30 a. m. 1:30 p. m. 8:30 p. m.
*9:20 a. m. 3:30 p. m.
11:30 a. m. *5:09 p. m.
* The 9:20 a. m. has parlor, observation car. Connects for Pittsburg.
* The 5:09 p. m. carries free observation car.
The 5:09 p. m. train runs through to Marysville, Colusa, Oroville and Chico. West Pittsburg only stop between Oakland and Sacramento.
For Concord, Bay Point and Way Stations, leave daily:
8:30 a. m. 11:50 a. m. 4:30 p. m.
6:30 p. m. 8:30 p. m.
2:10 p. m. daily and 5:50 p. m. daily, except Sunday runs to Concord only.
6:30 p. m. daily through to Pittsburg.
11:50 a. m., 4:30 p. m. daily and 5:50 p. m. daily except Sunday and 8:30 p. m. Sunday only, connects for Alamo and Danville.
Telephone Piedmont 870.
Baggage carried on all trains. Call up Oakland 4447—People's Express Co.—and ticket for transportation will be delivered when baggage is called for.
OAKLAND, ANTIOCH & EASTERN Ry.

SAN PABLO WILL HAVE GALA DAY CELEBRATING FIFTIETH ANNIVERSARY

At noon today a cannon will be fired to announce the opening of a big day's celebration of the fiftieth anniversary of the foundation of the oldest church in Contra Costa county, the Catholic church at San Pablo.

Tomorrow will be a gala day in the little town, and the historical record of the church will be the cause of a day's celebration, which will be participated in by pilgrims from over the county, and from San Francisco, Oakland and Berkeley.

Before mass, the Pinole Boys' Band will play in the church gardens, and later two masses will be said by the pastor, Rev. Joseph Porta, assisted by Father Cummings, pastor of Mission Dolores of San Francisco, as deacon, and Father John Valentine as sub deacon, and Father Nolan, pastor of the Melrose church, as master of ceremonies. These and other former pastors of the San Pablo church will be present.

The sermon will be preached by the great orator, the Rev. Orison J. McMullen, Paulist father of old St. Mary's church of San Francisco.

The chalice used for the mass is a beautiful silver piece, which has a historic past, and which was presented by Miss Alvarado.

The music of the occasion will be furnished by a special choir from the Oakland Conservatory of Music. A program comprising many of the classics of the Catholic church will be rendered by the full choir, and the solo parts will be sung by many well known vocal artists, among whom are Miss Alvina Gerster, soprano; Miss L. Zetterland, contralto; Percy Biggart, tenor, and Adolph Gregory, bass. Gregory is the director of the choir, and his wife is the organist.

After mass the Pinole Boys' Band will entertain the visitors with a musical program. A free lunch has been prepared by the women, and will be served during the musical program.

Amusements of many kinds will be featured in the afternoon. Old-time Spanish dances and games will form a part of the program, and many American pastimes, such as foot, sack and bicycle races, will make the event interesting for the many spectators. Motorcycle races will be run on a course which has been laid out.

Automobiles will take the visitors from the Southern Pacific station to the church.

All day yesterday committees have been busy, and the greater part of today will be spent in decorating the church for the day. Electric lights have been strung from the depot to the church, and outside and inside the church and church grounds are arrayed in gala day decorations.

Arrangements have been made to take care of nearly 1000 visitors.

FIGHTERS FINED.

W. B. Richard and A. Fenichen were arrested, tried and fined $5 for fighting yesterday.

STANDARD OIL MAN RETURNS.

E. Oakley, a Standard Oil employe, has returned from Cleveland, O., where he visited relatives for more than five weeks.

DR. BROWN IS HERE.

Dr. Beaumont Brown of Nevada is visiting at the home of Mrs. W. E. Henry of this city.

ZEPHYR REBEKAHS HOLD BOX SOCIAL

Great success attended the box social given by eZphyr Lodge of Rebekahs at Fraternal Hall last night. The boxes were beautifully decorated in natural flowers and all sold for a good price, the first prize winner, made by Mrs. Charles Johnson, going to William F. Huber for $5.

Frank Rhoads acted as auctioneer and under his convincing and persuasive chatter, few escaped frim the hall without having bought a box or two. J. G. Clark secured the box made by Mrs. J. P. Arnold.

The time of auctioneering and feasting on the contents of the dainty boxes of lunch was followed by dancing and music. Everybody enjoyed themselves until a late hour.

Hundreds of transactions take place every month through Daily News classified ads. Try one.

PATRONIZE YOUR HOME MERCHANTS

Your home merchants are your good friends, ever ready tot extend a helping hand in the time of need.

EXPOSITION WILL GO THROUGH DECLARED

(Continued From Page One.)

as to whether the exposition would still hold its original plans in view of the European war. The exposition is to open on February 20.

EXPOSITION HELPED BY WAR, SAYS MOORE

President C. C. Moore of the Panama-Pacific International Exposition is preparing a formal proclamation today announcing that the exposition positively will open on time, February 20, 1915.

His statement will declare that the exposition officials have positively and emphatically determined against any postponement.

He will say that there is nothing in the present European war situation that leads him to believe the success of the exposition will be affected.

The statement will continue with the prediction that the European war will advance the business and financial interests of the United States and that the effect of the war is as likely to be favorable to the exposition as otherwise.

EXHIBITS WILL GAIN.

President Moore will declare further that any loss of attendance from Europe will be counterbalanced by a greater attendance of Americans since the annual migration of Americans to Europe will be checked.

It also will be set forth that the South American and Oriental nations probably will exhibit on a more extensive scale than they had contemplated because the war throws the markets of these nations wide open to American trade.

FOLLOW ORIGINAL PLANS.

"There will be no delay in the opening of the Panama-Pacific international exposition," said President Charles C. Moore this afternoon.

"We will open on February 20, 1915, as has been announced. This has been positively determined.

"I have wired this news to the state department at Washington and have asked that all foreign governments be advised that the exposition positively will open on time—under no circumstances will there be a delay. The exposition will be ready on the opening day, too.

"It is my opinion now that the attendance will be greater than we have heretofore anticipated.

"Not one of the nations at war in Europe has notified us of any intention to cancel its plans for participation in the exposition. In fact, France already has notified us that the war in which she is now engaged will not interfere with her participation."

Dr. Homer Woodruff, osteopath. Office at residence, 401 Bissell ave. Telephone 784, Richmond.

Sport Section

MARTS RAISE BIG RUMPUS

Kick Up Heels And Demand New Umpire For Sunday's Game

Little Peace Dove At Last Settles Over Troubled Ball Teams

Life in Richmond baseball circles is just one durned thing after another. As though it were not going to attract enough attention to line the local boys up with the Marts, the candidates were roped into such trustworthy positions as peanut butchers, storekeepers and ushers, to add to the size of the crowd on the diamonds. And now comes the latest. Martinez has kicked up her heels and started, or rather tried to start, something which resembled a friendly fight.

"We won't play," said Martinez yesterday, "if you let that big stiff, Jeff Woods, umpire for you."

At first Richmond thought the Marts were just joking.

But the Marts couldn't see it that way. They claimed to be in earnest, and wouldn't stand for any amount of nice talk about what a good, just and upright umpire we thought Woods was.

No, sirree! They DEMANDED that we take him off the list, and to humor them we proposed that if they would take their man Furtodo off from his job for the day we would call Woods out in the ante-room and square it with him, so that he would not be hurt, and at the same time arrange for another umpire.

The way the affair lines up now, both teams have come out of the fray into the land of good fellowship again, and have agreed to let Kane of Richmond do the work for both men. With Kane alone, on Sunday, will rest the decisions of the players for both sides.

Of course Richmond couldn't understand what Martinez didn't like about Woods, but no amount of talking would make them see things in the light we viewed them. Woods, to our notion, has proven himself a just and well liked umpire, and Martinez is the first we have heard howl about him.

And here's something else of interest. It is rumored in circles of those who know or claim to know that Martinez is trembling with the fear that Wilcox may peter out on the very day he is needed most. Although they do not come out and say that they fear treachery for their pitcher, it is said that they are going to have a man on hand to take the place of Wilcox should anything happen to him, or should he fail to deliver the goods that he promises to. Just who the mysterious pitcher is cannot be learned, but it is said on good authority that he is an importation.

Their lineup is improved since the last time they played us and lost, but it is not assuming such a shape that the home town boys are frightened. Danzig, formerly a first baseman in the Coast league, will play first base for them, and he is considered the best man on their lineup outside of Wilcox.

Following is the lineup of both teams:

Martinez—Wilcox, p; Jackson, c; Babe Danzig, 1b; Murry, 2b; Campion, 3b; Connick, ss; Shap, lf; Vanni, cf; Jackson or Coats, rf.

Richmond Elks—Gordon and Burns, p; Cleek, c; Ingraham, 1b; Ward, 2b; Pingree, 3b; Childs, ss; Cunningham, lf; Hyatt, cf; Woodbury, rf.

SPORT GOSSIP

ONE VICTORY and one defeat was the result of yesterday's play for the golf championship of the world between United States and Australia. Many feared at first that the Yankee chances were slim, but the recent whipping into shape makes things look bright.

* * *

MURPHY'S failure to reply to messages regarding a 20-round battle with Charley White in September resulted in a calling off of the game.

* * *

FRANKIE BURNS and Eddie Moy are squabbling in real heated arguments over a referee, which looks as though the match might meet with an accident.

* * *

BILLY MURPHY will tackle Chip, say their managers.

* * *

THE OAKLAND club announced yesterday that "Scotty" Alcock, infielder of Chicago American league, will be a player for the Oaks. It is said that he will be field captain and play short. Oakland is selling Tommy Quinlan to the White Sox, for fall delivery. Other startling announcements will be made public within the next few days, and the eyes of Oakland sporting public are turned in search of the new developments.

* * *

CARL MORRIS, Oklahoma's white hope, has turned up his nose.

JONES TO PITCH FOR REDMEN SOON

The local Red Men are planning to strengthen their already strong team by the addition of Jones, a fast pitcher from Berkeley.

Jones is a well known hurler, and has signified his willingness to join the ranks of the local Red Men. He plans to attend the University of California during the present season, and will probably report for duty August 23.

POINTERS TO MIX WITH HALES SUNDAY

The Pointers will play Hale Brothers of San Francisco at the Point Richmond diamond.

The youngsters have been practicing regularly for the coming game and are ready to meet the outsiders and give them a good beating on the local diamond.

The usual lineup will be on the field. The batteries for the opposing team were not announced, and the home team will not know until they go upon the field who will hurl against them.

Subscribe for THE NEWS.

MANY FANS WILL TRAIL REDMEN TO 'PABLO

SAY GAME IS OURS IF M'GILL DOESN'T PUT OVER SOME NEW HURLING STUNTS

The Red Men warriors of the diamond are in readiness for tomorrow's battle at San Pablo.

Bradley and Tucker are the batteries for the home team and will go up against McGill and Lewis of San Pablo.

McGill is one of the best hurlers that the local team has been called upon to go up against and he is the only fear of losing the game.

"If we can get by with their pitcher, we'll walk away with the game," said Hap Bradley yesterday.

The diamond at San Pablo is far better than the Sixth street grounds, and the San Pablo boys stand high with the Red Men as hosts. The game will draw many from Richmond, and Onetah Tribe of Red Men are planning to leave Sixth and Macdonald avenue at 1 o'clock for the San Pablo grounds in a body.

PIERCES OF S. F. WILL PLAY CALWAS

THURBER AND MOSS BATTERIES FOR JUICE MAKERS IN COMING GAME

Word was received yesterday that the Calwas would play the Pierce Billiard parlors of San Francisco.

The team has been doing quite a bit of winning around San Francisco and Oakland lately and are reported good and strong.

Although Calwa asked for an easy team, because their lineup was temporarily weakened, they have had good stiff opponents dealt out by the booking house for this and the game of last Sunday.

The full team will be back on the job a week from Sunday, and many plans are being laid, among them the arranging of a series of three games with the Red Men of this city.

The Red Men beat the Calwas, and beat them bad, and because they were the only ones who could make a go of it, the wine juice boys are trying to get back at the Red Men. "It must have been an accident," say they, "and unless they can do it again we won't feel badly.

Thurber and Moss will pitch and catch for Calwa. The batteries for the San Francisco team have not been announced.

CONCORD WANTS ANOTHER DOSE

Contrary to rumored reports that Concord would never play Richmond again, Manager Soares announced yesterday that he did hope to have a game with Richmond at some future time, if a game could be secured.

Although the Concord boys are not doing much boasting over what they intend to do to us in the event of a game, they say that they will tackle us, and will not lose by as heavy a score as before.

"All the news, all the time" is our slogan.

Specials

Gravenstein Apples, 4-tier, per box 95c
Gravenstein Apples, 4½-tier, per box 75c
Large Eastern Bananas, doz. 20c
Thompson Seedless Grapes, per basket 25c
Damson Plums, 10-pound box 35c
Seven Large Nutmeg Melons 25c

B. McWHORTER
FANCY AND STAPLE GROCER
Phone 105 147 Richmond Ave.

FOR A
QUICK SALE

We have for sale a fine 6-room modern house, with chicken-houses, all fenced, and 6 lots only $3000. Half cash. Must sell within 10 days. A big bargain for some one. See it quick. Delays are dangerous.

CONN BROS.
601 Macdonald Avenue, Richmond.
REAL ESTATE AND INSURANCE
Phone 637

ZEB KNOTT, Contract Painter
SIGN AND HOUSE PAINTING, PAPER HANGING AND TINTING.
319 Seventh street.
Agent for SHERWIN-WILLIAMS PAINT, "Covers the Earth"

Richmond Painless Dentist

Gold Crowns, 22k	$5.00
White Crowns	5.00
Bridge Work, per tooth	5.00
PLATES—BEST	
Full upper and lower	10.00
Cheaper Plates	5.00
Cast Aluminum Plates	12.50

Never more, never less. "Always Guaranteed."
MACDONALD AT FOURTH. Home of Good Dentistry.

"OWNERS"
List your property with us for a quick sale. Be sure to see us, as we are in a position to give you first class service.
ALEXANDER HALL
278 Fourth St., Near Macdonald

Richmond Creamery
325 SEVENTH ST., Near Macdonald PHONE 505
Fresh Milk and Cream Delivered Twice Daily.
Finest Creamery Butter. Ranch Eggs.
Trial Solicited.

Fresh Vegetables
Choice Assortment of Fruits.
A Large Variety Every Morning.
THE AVENUE MARKET
210 Macdonald Ave. Phone 1058

Buy Richmond Property Now
SEE M. J. KELLY FOR
RICHMOND'S REAL BARGAINS
I have cash to pay for inside property. List of desirable Cottages for Rent.
AGENT FOR ROYAL INS. CO. Losses paid in full immediately.
1202 Macdonald Ave. Phone Richmond 632
Res. Phone, 1045

War! War! War!
On Dirty Clothes
For Ammunition Use the
NO-D-LAY CLEANERS
You'll Win and Peace will reign when we only charge you a Dollar and a Quarter a Suit.
Signal 1074, Bell Tel. Co.
No-D-Lay Garment Cleaners
FIFTEENTH AND MACDONALD.

5-Room Modern Bungalow and lot 38x112 1-2 on Bissell Ave. $3350 and on easy terms.
LESTER & PLATE
508 MACDONALD.
REAL ESTATE. INSURANCE. NOTARIES.

TABLE OF TIDES AND THEIR HEIGHTS.

United States Coast and Geodetic Survey.—Table shows times and heights of high and low water at Fort Point, entance to San Francisco Bay. For city front (Misston-street pier) add 25 minutes. (Standard Time.)

Date.	Time.	Ft.	Time.	Ft.	Time.	Ft.	Time.	Ft.
	H. W.		L. W.		L. W.		H. W.	
13	5:28	3.4	9:43	3.8	4:17	5.0	11:55	1.2
14	6:57	3.5	10:34	3.1	5:04	5.0	.....	.....
	L. W.		H. W.		L. W.		H. W.	
15	1:00	0.8	8:11	3.6	11:37	3.4	6:00	5.2
16	1:57	0.4	9:08	3.8	12:46	3.5	6:59	5.4

NOTE.—In the above tabulation of the tides the daily tides are given in the order of their occurrence, commencing with the early morning tide in the left hand column and the succeeding tides as they occur. On some days but three tides occur, the fourth occurring the following morning.

The column of heights gives tlevation of each tide above or below the level of Coast Survey chart soundings. The numbers are always additive to the chart depths unless preceded by a minus sigh or dash (—) when the numbers are subtracted from the depths given on the chart.

SCOOP THE CUB REPORTER — The joke is on the Boss — By "HOP"

THE NEW THEATRE
VIM
509 Macdonald Ave.
5 C
FIRST CLASS PHOTOPLAYS WITH APPROPRIATE MUSIC. NO PICTURES THAT CAN OFFEND.
Continuous Shows
Sat., Sun. and Holidays
5c Children 5c — Adults 10c

Best for Quick Results—Daily News Classified Ads.

Best for Results—Daily News Classified Ads—Best for Bargains.

CLASSIFIED

Have you something to sell? A Daily News Classified Ad will run all over Richmond and find a buyer for you.

Buyer and Seller meet in Daily News Classified.

FOR SALE

FOR SALE cheap—Oak dining room table, 4 chairs, 2 center tables, 2 rugs, 9x12, like new; kitchen cabinet. 125 19th st., nr. Chanslor.

FOR SALE—Stege Junction; beautiful country home furnished, 6-rm. cottage; barn; fruit; flowers; chickens; tools; city and well water; 200 ft. by 130; $2500; $1500 cash; mortgage $1000. Address Star Real Estate Co., 1602 Macdonald. 8-12-6t*

TANGO necklaces and a fine line of beads; see our assortment. Frank J. Case, 1010 Macdonald. 7-22-1m

FOR SALE—House, lot, Nevin ave., $1850; bargain. Inq. R. K., P. O. box 555, Richmond. 8-12-1w*

EXCELSIOR motorcycle, 1913, chain drive; first-class condition, with side car; for sale cheap; snap for some one. 634 Bissell avenue. 6-11-3t

DOUBLE row accordion in A-1 condition; $5. 555 Sixth st. 8-11-3t*

FOR SALE—Hand made violin, suitable for boy 7 to 12 years; ebony finished; valued $50; price $10. Address Box 34, Daily News office. 8-9-3t

FOR SALE—Cottage organ in good condition; very reasonable. Inquire 426 Jackson ave., Richmond, bet. Barrett and Nevin. 8-11-3t

TWO delivery horses, one 800 and one 1000 lbs; cheap. 518 19th st. 8-9-3t

LOT on 21st st.; $650; $250 cash; $15 month; 7 per cent interest. See J. H. Plate, 603 Macdonald. 8-6-6t

FOR SALE—Typewriter, Royal No. 5; nearly new; Basswood carrying case; a real bargain. Address Box C. B., Richmond Daily News. 8-5-6t*

FOR SALE—Best paying business in Richmond; $900 cash. Address Box 250, Richmond Daily News office. 8-8-3t*

BUNGALOW 5 rooms and bath; electricity; lot 60x100; marine view; snap; price $1250; terms. Pt. Richmond, 4 blocks from Standard Oil on Golden Gate ave. Inq. Frank Bullard, 4006 Grove st., Oakland. 7-31-6t

FOR SALE—Two lots 18th St. between Nevin and Barrett. Street work paid, $1100. California Home Bldg. Co.—Phone 906. 1321 Macdonald Avenue. 6-14-tf

NOTARY PUBLIC, insurance, contracts, deeds and wills correctly and promptly executed; fire insurance in best companies. D. Barton, 132 Tenth st. Phone 417. 7-15-tf

PACIFIC WRECKING CO., 1628 and 1630 Market st., city. 1,000,000 Star A shingles, $1.50 M.; new lumber, $12.00 M.; plate glass doors, sashes and porch sashes; all kinds of plumbing very cheap; in fact anything in the building line. 5-16-tf

HOMESTEADS in Mendocino county, near railroad. C. C. Nel, 1314 Macdonald ave. 7-16-1m

CLASSIFIED RATES.

1 Time—8c per line per day.
3 Times—6c per line per day.
1 Week—4c per line per day.
2 Weeks—3c per line per day.
1 Month—2c per line per day.
Special rates on contracts.

FOR SALE—CONTINUED.

CAMP WAGON for sale; plate glass door and windows; cost originally $400; for $75; also doors and T. & G. redwood. 233 Bishop ave., Pt. Richmond. S. H. Carter. 5-9-tf

FOR SALE or rent—Modern 7-room furnished house on 50-foot lot, all set in fruit and flowers; paved street near good school in Richmond; a bargain; small payment down; bal. like rent; or will rent cheap to good family. Address P. O. Box 615 Richmond, Cal. 7-28-12t*

FOR RENT

FOR RENT—Two housekeeping rooms at 228 First st. 8-3-4t

FOR RENT—$10 per mo.; one large front room with kitchenette in modern bungalow. Call 242 So. Fifth, or phone 830 J. 8-11-6t

FOR RENT—9-room apartment, with store underneath, on Potrero ave., near Pullman shops; $20. Inquire at E. N. Tapscott's office, Stege Junction. 8-11-6t

FOR RENT—Unfurnished apartment flat of 4 rooms; fireplace, sunshine; all modern conveniences; reasonable. Phone 142 W. 419 Eighth street. 8-9-6t*

FOR RENT—Nicely furnished front room; modern conveniences; one block from Seventh and Macdonald. 714 Bissell ave. Phone 298 J. 8-9-3t

FOR RENT—Flat of five rooms, partly furnished; $12.50 mo., including water. 642 Fifth st. 8-12-6t

FOR RENT—Furnished rooms with or without board; front room 2033 Barrett ave. 8-15-6t

FOR RENT—Up-to-date furnished house, 5 rooms; telephone 32R2. 8-15-6t

FOR RENT—Up-to-date furnished house, 5 rooms. Phone 32 R 2. 8-15-6t*

FOR RENT—Furnished front rooms with or without board. 2033 Barrett ave. 8-15-6t

FOR RENT—Nicely furnished sunny front room; bay window; large closet; modern conveniences. Apt. No. 5, 210 First st. 8-15-2t*

FOR RENT—Four-room flat, nicely furnished. 223 First st. 8-15-3t*

FOR RENT—7-room house, close in; newly tinted and painted inside and out. Cal. Home Bldg. Co., 1321 Macdonald ave. 8-14-6t*

FOR RENT—Nice house of 8 rooms on Crest Avenue, 1-2 block from Washington Ave. Beautiful place, rent, $20 mo. Oliver Wylie. Phone Rich 701. 8-5-6t

FOR RENT—Continued.

FOR RENT—Upper 4-room flat; large bath room, gas and electricity; $15 mo., including water; after Aug. 15. 401 Washington ave. 8-5-12t

FOR RENT—Modern 4-room flat, unfurnished; reasonable. Call 232 First street. 7-24-tf

FOR RENT — Modern three-room furnished Apt. with bath. Edenia apartments, 825 Nevin ave. 7-17tf

THE WICKS—Furnished housekeeping and single rooms. Phone 320. 534 Ohio street. 7-18-1m

NEW rooming house—334 Eleventh st.; always hot water; sunshiny rooms. Phone 941. 7-17-1m

FOR RENT—Swell six-room apartment, unfurnished. Apply 431 10th Street. 6-29-tf.

MISCELLANEOUS

WANTED—To rent 5 or 6 room unfurnished cottage, with modern bath, within 5 or 6 blocks of Seventh and Macdonald; not over $25 mo.; no children; best care. Address Box 411, Richmond Daily News office. 8-13-3t

LOST—Ladies' gold watch between subway and East Shore Park. Reward if returned to 125 Santa Fe avenue. 8-13-6t

LOST—Army discharge; finder will confer a favor by leaving same with rightful owner at News office. 8-11-tf.

PAINTER on interior and exterior work wishes position. Address Box 44, Richmond Daily News. 8-11-3t

FOR GOOD Reliable Work in your next suit of clothes, let F. J. Schumacher do it. Fit and workmanship guaranteed. Suits made to order from $25 up. 331 6th st., opp. Postoffice. 8-1-1m

COACHING and private lessons by experienced teacher. Address Mrs. Byrne, 10 Seventh st. 7-15-1m

WILL exchange equity in five acres of good land for lot in Richmond. Address Box 836, Richmond, Cal. 5-29-tf

HELP WANTED

WANTED—Two solicitors for Sanitary Damp Laundry. 20-28 Tenth street. 8-11-3t

ROOM AND BOARD.

ROOM and board; lovely corner room; board if desired; private family. 525 Nevin. Phone 874. 8-12-6t*

Union Floral Co.
2224 Macdonald Ave.
Florists and Decorators.
Plants and Seeds of All Kinds.
Phone 962. Prompt delivery.
J. Edward Zales, Pres.
J. Edward Cook, Mgr.

HIGH SCHOOL NOTES BY SCOOP

Forgetting rules and regulations in the excitement of the moment, about thirty-five students yesterday noon broke the gym floor rules and played on the floor without wearing tennis shoes. The penalty will be left to the student affairs committee, and will probably be a week's suspension from the use of the gym.

* * *

A dozen of the football squad will turn out this morning to help lay out and level the football field that they have been granted the use of, near the high school. They hope to have the field in shape for practice by Monday or Tuesday.

* * *

One of the most important actions ever taken by the student body of the school was taken yesterday afternoon at a meeting of that body. A budget on which the money for the coming year will be expended was adopted, and it will be strictly adhered to, so that the system may be given a fair trial. The $90 for this semester has been divided as follows: For a rally, $15; for social functions, $35; for football expenses, $35, and for miscellaneous expenses, $10.

The adoption of such a budget has been urged for several semesters, but the present adoption was due mainly to the editorial of the school paper, the present treasurer and the general efficiency of the student affairs committee.

* * *

Newton McCormick, '13, was at the school yesterday, acquainting himself with certain details for college entrance. He remained out of college one year since graduating, working at the Santa Fe, but will continue his education on the opening of school, August 17, at Berkeley.

* * *

The first hike of the newly organized Junior Sierra Club to Willow camp, on the Pacific Ocean, near Bolinas Bay, is attracting a great deal of attention among hikers of the high school, and over a dozen will make the initial trip. From the eager response to the call for members, it seems that it has but needed some one to start the club for some time, and President pro tem Ervin Barr expressed himself gratified by the prospects of the club.

Among those who will go Sunday are Donald Gray, Paul Follett, Richard Maxwell, Joe Sharp, Walter Hoffman, William B. Stewart, Ervin Barr, Richard Winfree, Clarence Cain, Herbert Blake, Glen Cain, Lawrence Cameron, Abie Horvitz and Roy Adams.

Others who care to join the crowd may do so at 6:55 Sunday morning at the Santa Fe depot. The expenses of the day will be 90 cents.

Spiritualist Circle
FRIDAY EVENING
At 8 p. m. Sharp
At 449 11th Street
Leader F. K. BROWN of Oakland

FRESH
Fruit and Vegetables
EVERY DAY
Large Variety
At The Right Price
ALWAYS
Golden Gate Grocery
TELEPHONE RICHMOND 83
EIGHTH AND MACDONALD

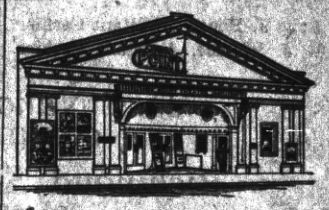

Point Theatre
Richmond Ave.
THE POPULAR PLAY HOUSE.
Gee, I do love moving pictures with good music and plenty of fresh air and here is where I get it.
Excellent Music.

RICHMOND CAFE
Connected with Hotel Richmond. Try our Special Sunday Chicken Dinner. We cater to family trade.
J. F. Duesdeker, Prop.
Phone Richmond 708 1214 Macdonald Ave.

Stop! Look! Listen!
THEY HAVE GOT IT AGAIN
The Primest, Choicest Beef Mutton and Pork Cuts
On the Market Specialties In ALL INSPECTED
Sausages, Boil Hams, Fresh Ranch Eggs and Butter
Independent Market
718 Macdonald Ave.

FRATERNAL ORGANIZATIONS

WOMEN OF WOODCRAFT — Log Cabin Circle No. 5408 meets every second and fourth Tuesday of each month in Bank hall, corner Eighth and Macdonald avenue. Mrs. Anna B. Richards, Guardian Neighbor; Elfreeda Scott, Clerk.

ROYAL NEIGHBORS—Maple Camp No. 4027, Royal Neighbors of America, Meets every Friday afternoon at 2 o'clock at K. of P. hall. Visitors cordially welcome. Ella Bowman, Oracle, Louise Winter, Recorder, 643 S. Fifteenth street.

MODERN WOODMEN — El Cerrito Camp No. 11622, Modern Woodmen of America, meets every Tuesday evening at K. of P. hall, Fifth st. F. E. Tiller, Consul; C. B. Evans, Clerk.

REBEKAHS — Richmond Rebekah Lodge, No. 206, meets first and third Thursdays in each month at Bank Hall, Eighth street and Macdonald. Mary Lucas, N. G.; Mrs. Margaret Sites, Secretary.

INDEPENDENT ORDER OF FORESTERS—Richmond Court, No. 4940, Meets first and third Fridays of the month at Sequoia Hall. L. B. Hutchins, Chief Ranger. Miss Helen Fussell, Financial Secretary, 400 Macdonald avenue.

BROTHERHOOD OF AMERICAN YEOMEN.—Olive Homestead No. 1106, Brotherhood of American Yeomen, meets in Pythian Castle every Thursday night at 8 p. m.
Foreman, C. N. WILLIAMS.
Correspondent, MARY F. THOMAS, 410 Bissell avenue. 5-16-tf

I.O.O.F.M.U-Loyal Richmond Lodge meets every Tuesday night in Barnaman's Hall, Nineteenth street. C. D. Stewart, Noble Grand. J. T. McCormac, Permanent Secretary.

KNIGHTS OF PYTHIAS — Richmond Lodge No. 13 meets every Friday evening at Pythian Castle. Visiting brothers are cordially invited to attend the meeting. O. F. Lilly, C. C.; A. S. Lilly, K. of R. & S.

PYTHIAN SISTERS—Contra Costa Temple, No. 113, meets every Saturday evening at Pythian Castle on Fifth street, near Macdonald. Elise Hill, M. E. C.; Jessie Percy, M. of R. and C.

ODD FELLOWS—Eclipse Lodge No. 403, I. O. O. F., meets every Monday evening at 8 o'clock, at Bank hall, corner Eighth and Macdonald avenue. P. H. Eggerth, Noble Grand; E. D. Alexander, Secretary.

CEMENT WORKERS' LOCAL No. 133, A. B. of C. W., meets second and fourth Wednesday evenings of each month at 8 o'cloc, at Labor Temple, Fourth street, near Macdonald ave. J. Thompson, President. B. Jenks, Secretary.

HERMANN SONS—Richmond Lodge No. 37 meets at Bank hall, corner Eighth and Macdonald, every first and third Wednesday nights at 8 o'clock. A. Geiger, Secretary.

CIRCLE LADIES OF G. A. R.—Meet second and fourth Tuesday afternoons at 2 o'clock in Elks Hall. President, Mrs. Mary B. Mayle; secretary, Mrs. Joelle Bonham.

The circle of homes reached by the Richmond Daily News is constantly widening and the loyalty between its readers and advertisers is growing stronger every day.

. . . . Our Directors and Officers. . . .

Clinton E. Worden, President. President First National Bank, Bakersfield; Director First National Bank, San Francisco.

L. D. Dimm, Vice-President. Manager Standard Oil Co., Richmond.

Charles J. Crary, Vice-President. Formerly City Treasurer, Richmond.

C. J. Shepherd, Cashier.

James K. Lynch, President San Francisco Clearing House. Director Federal Reserve Bank, San Francisco; Vice-President First National Bank, San Francisco.

J. M. Quay, Director Pacific Telephone and Telegraph Co., San Francisco.

C. H. Robertson, Manager Central California Traction Co., Stockton. Formerly Superintendent East Shore and Suburban Railway Co., Richmond.

John C. Black, Chief Construction Engineer Standard Oil Co. Richmond.

V. A. Fenner, Pt. Richmond.

Harry W. Pulse, Pulse Bros., Richmond.

F. E. Beck, Manager The Pullman Co., Richmond.

Arbe J. Heald, Assistant Cashier.

L. J. Younce, Assistant Cashier.

First National Bank
COMMERCIAL

Richmond Savings Bank
SAVINGS

Hotel Civic Center

Thoroughly Renovated—Furnishings First Class. Now Open for Business. Rates Reasonable.

Phone 162. Mrs. J. H. O'Neil, 22nd and Macdonald.

OFFICE AND YARDS, OPP. S. P. DEPOT, RICHMOND, CAL.

Richmond Lumber Co.

Incorporated

ALL KINDS OF BUILDING MATERIAL AND MILL WORK

FRED C. NEWTON, Manager. Phone Richmond 49

"Deer Season" Now

We carry a full line of Cartridges and Shells, Hunting Knives. Rifles from $1.50 to $30.00. Baseball Shoes. Tennis Raquets and Balls.

Square Deal Hdw. Co.

DOUGALL & ARMSTEAD

315 Macdonald Ave. Free Delivery. Phone Rich. 286

HIGHLAND GROCERY

809 N. SEVENTH ST.

NOW OPEN

With a Complete Line of Staple and Fancy Groceries. Up-to-Date and Sanitary Equipment Throughout.

Watch for our opening and give us a trial order.

PULLMAN HOTEL

Cor. Pullman Ave. and South St., Opp. Pullman Works.

ROOMS CLEAN AND BRIGHT—PER WEEK $1.00

Meals Family Style. Good Cooks.

Cheerful Reading and Writing Room.

Phone 26. Inspection Invited. A. Markstein, Prop.

STEGE LUMBER YARD

Lumber, Doors and Windows; First Class Mill Work; Quality Prices and Delivery Right; Planing Mill in Connection

STEGE LUMBER AND HARDWARE COMPANY

Office and Yards Near S. P. Depot, Stege.

580-590 Bay View Ave., Richmond; Tel. Rich 299 Berkeley 5049

SUBSCRIBE FOR THE DAILY NEWS

CANAL OPENS

(Continued From Page One.)

Here is the story of the canal:

When the Panama canal is opened to world's commerce today it will crown a series of more than a score of interesting points in the history of the isthmus. As briefly told they are:

FIRST CROSSING OF THE ISTHMUS—By Balboa, who, on September 25, 1513, much to his surprise, found himself gazing upon the Pacific ocean after 23 days' journey on foot.

FIRST REGULAR TRAFFIC ACROSS ISTHMUS—The spoils of conquest sent back to Spain from Peru, which became so heavy that highways paved with stone were laid for the pack trains.

FIRST THOUGHT OF A CANAL—Credited to Savadera, a Spanish engineer, one of Balboa's followers, who was about to forward his plans to King Charles V of Spain when the latter died.

FIRST OFFICIAL DECISION ON CANAL PROJECT—By King Philip II, in 1620, adversely after referring the matter to the Dominican friars. The latter, desiring to obey the King's orders, but unable to report intelligently, suggested that the project was sacreligious. They quoted from the Bible: "What God hath joined together, let no man put asunder."

FIRST BRITISH INTEREST in latter part of seventeenth century, when the expedition launched by William Paterson, founder of the Bank of England, attempted to found a community on the isthmus of Darien, south of the present Panama, with the ultimate intention of establishing a transisthmian route. The plan proved an utter failure. Many other British surveys followed in later years.

FIRST DECISION TO BUILD—In 1814, just 100 years ago, the Spanish government, by decree, entered upon the construction of an isthmian canal, but the idea was blocked because the Central American colonies succeeded in throwing off the Spanish yoke.

FIRST ACTION BY U. S.—In 1835, as the result of a resolution introduced in the Senate by Henry Clay, Charles Biddle was sent by President Jackson to visit the isthmus and report on the various canal routes proposed.

FIRST REPORT TO UNITED STATES GOVERNMENT by Biddle, in 1836, favoring the Panama route. He had been so struck with it that he returned to the United States without examining the Nicaraguan, Darien or Tehuantepec routes. No action followed.

FIRST RAILROAD BUILT—The first railroad was built from 1849 to 1855, more than half as long a time as has been taken to build the present canal. Fever killed so many thousands that it was said a laborer was buried under every sleeper on the Panama road.

FIRST ACTUAL CANAL BUILDING BEGUN—In 1878 the Universal Interoceanic Canal company incorporated in Paris by Ferdinand de Lesseps, who had built the Suez canal.

FIRST BLAST on Culebra hill, now Culebra cut, on January 10, 1880, by the De Lesseps company, in the presence of a distinguished gathering.

FIRST WORK ON A LOCK CANAL was taken up by the new Panama Canal company in 1894, which practically ceased operations after five years' work.

FIRST DIGGING BY AMERICANS, May 4, 1904—taking over the rights and property of the French canal company and obtaining necessary concessions from the republic of Panama.

FIRST UNION OF ATLANTIC AND PACIFIC WATERS—Blowing up of the Gamboa dike, when President Wilson touched an electric button in Washington, October 10, 1913.

FIRST BOAT OF ANY KIND TO MAKE TRANSISTHMIAN PASSAGE—A nameless mud scow of the Panama railroad, which passed from the Pacific entrance to Culebra cut in November, 1913, and was sent to the Atlantic entrance in December, 1913.

FIRST VESSEL TO STEAM THROUGH THE CANAL — The craneboat Alexander la Valley, an old French boat of 1200 tons, which passed from the Atlantic to the Pacific on January 7, 1914.

FIRST VESSEL TO PASS COMPLETELY AROUND SOUTH AMERICA BY WAY OF THE CANAL was the tug Reliance, Captain R. C. Thompson, which sailed from Colon February 11, 1912, voyaged 10,500 miles around South America and returned to the Atlantic ocean through Gatun locks February 1 last.

CATCH SHARK

(Continued From Page One.)

of Richmond by Captain Lauritzen in his motor truck. The animal was savagely snapping at those who ventured too near the rear of the truck, where it lay stretched to its full length.

Miss Marguerite Lauritzen and Miss Gladys Pratt, who is visiting at the Lauritzen home, while fishing from the wharf shortly after 4:30 yesterday afternoon, felt a tug on the line, and looking into the waters below, saw the monster fish swimming off with the bait, line and all.

Their cries brought men who were working near by, who went after the fish with a gaff, and after a hand-to-hand battle, succeeded in gaffing the shark and bringing him, floundering and snapping, to the top of the wharf.

Captain Lauritzen stated yesterday that the skin would be stuffed and kept as a souvenir of the first man-eating shark to be found in the waters of San Francisco bay. That it was but a young shark was shown by the lack of development of the teeth. The pointed head and spirited fight which the game fish put up showed the distinction between the man-eating variety and the common, so-called "shovel headed" shark.

COAST LEAGUE RESULTS

AT SAN FRANCISCO—

	R.	H.	E.
Oakland	3	9	0
San Francisco	2	10	0

Batteries—Oakland, Klawitter and Mitze; San Francisco, Baum, Fanning and Schmidt.

AT LOS ANGELES—

First game—

	R.	H.	E.
Venice	5	15	0
Los Angeles	1	3	0

Batteries—Venice, Hitt and Bliss; Los Angeles, Chech and Boles.

AT PORTLAND—

	R.	H.	E.
Sacramento	2	6	2
Portland	6	14	1

Batteries—Sacramento, Stewart, Arellanes and Rohrer; Portland, Higginbothah nad Fisher.

WILL MOTOR TO STOCKTON.

James Rutherford and James Malone Jr. left for a motor trip to Stockton yesterday.

MRS. WHITCOMB LEAVES.

Mrs. Ambro Whitcomb will leave for a trip to Los Angeles Monday.

BERT CURRY CAMPAIGNING.

Bert Curry left for a trip to Concord, Clayton and Martinez yesterday in the interest of his campaign for county coroner.

Mrs. Jessie Dean Moore, teacher of singing, room 14, Pillow Bldg., Macdonald and Seventh st. Thursdays. 8-7-1m

Remember Knust for boys' good school shoes reasonable. Your money's worth guaranteed. 1115 Macdonald ave. 7-28-tf—Adv.

Union men, we are all doing it, sending out suits to Mayer's American Cleaning Co. to be cleaned, pressed or repaired. Phone 4521. 1116 Macdonald ave. Adv.

Subscribe for the News.

Richmond Theatre

Today's Program

Essanay—The Night Hawk. Two Reels.

Vitagraph—Pigs Is Pigs.

Edison—The Cracksman.

Selig—The Empty Sleeve.

Another Reel of MARY PICKFORD'S LIFE.

A Sensation in Stationery

21c the box

Our stationery specials at different times have been the talk of bargain hunters. This special will last for about two days.

La Moine's

SIXTH AND MACDONALD. PHONE 495.

Put your Duds in our Suds

Pure Soap Soft Water

Each Wash kept SEPARATE. Seven changes of water. All work returned in a day. Phone your order now.

SANITARY DAMP WASH LAUNDRY

Phone 199 28 Tenth St.

Green Trading Stamps H. J. OLSEN, Mgr.

HARBOR CREAMERY CO.

SPECIAL MILK FOR CHILDREN.

Butter, Eggs, Cheese, Buttermilk, Cream, Ice Cream. Wholesale and Retail.

All Goods Guaranteed Pure and Strictly Fresh. Our Quality is Our Premium.

J. B. SILVEIRA, Prop.

512 Macdonald Avenue. Phone 703

Branch 143 Washington Avenue.

Delivery to any part of the city.

BARGAINS

$21,000—2 lots, corner 9th and Macdonald; terms.

$13,650—Lot and building on Macdonald, near 9th st.

$5,000—One-story building on Macdonald ave., near 2nd; terms.

$375—Splendid residence lot on 18th, near Bissell.

80 acres alfalfa, near Fresno; easy terms; cheap; will take Richmond property in exchange.

$5,000—2 choice lots on 9th, near Macdonald; easy terms.

Robert W. Byrn
Exclusive Agent.
905 Macdonald Avenue.

When you want to move we move Early or late.

Olds Transfer

Office Cor. Eighth and Macdonald Ave. F. E. Schooler Stationery Store. Phone 1047

Residence, 15 Twentieth street. Phone 275.

Portola Cafe

714 MACDONALD AVE.

The Place to Eat

Your Friends Eat Here.

Private Dining Rooms for Ladies.

Popular Bakery and Coffee Parlor

Quality Bakery

417 MACDONALD AVENUE Between Fourth and Fifth

UNION HOTEL

FIRST CLASS DINING ROOM SERVICE

Rooms with or without Board, or Board without Rooms.

At Ohio and Third sts.

JOHN OFMAN, Prop.

Phone 765 Open all Night

THE GOLD MINE KITCHEN

Quick Service; Popular Prices

Good Food Well Cooked

5171 Macdonald Avenue

Frank Scarneo, Prop.

RICHMOND FRENCH LAUNDRY

L. BERNES, Proprietor

110 Standard Ave.
Point Richmond, Cal.
Phone 945

Work called for and delivered to all parts of Richmond. Best work.

Satisfaction Guaranteed.

TAXI?

And Touring Cars

PHONE 436

Any Hour of the day or night for any kind of a trip.

Mt. Diablo Garage
Macdonald at 12th.